Reader Interest
That's what makes advertising value. And that's why advertising in The Upland News pays

The Upland News.

You Get All the News
The Upland News covers its field thoroughly. Read your home news where it appears first—in The News!

XXXV — UPLAND, CALIFORNIA, TUESDAY, JULY 30, 1929.—4 PAGES — NO. 23.

ER DISTRICT ULD BRING TO ITY HUGE FLOW

Gallons Per Day Might Upland's Share Should City Join Group

CIL WILL GET DATA

and Kirk Tell of Inter- w With Project Leaders in L. A.

oximately one million gal- water a day would be avail- Upland for domestic pur- this city should join the olitan Water District, it rned today.

d that "if," however, there ny perplexing questions, as by Walter W. Horak, vice- nt, and Clair E. Kirk, sec- of the chamber of com- after interviews in Los An- esterday. Their informa- ll be imparted to the city Thursday night, and some may follow that session.

n cities are now included district and there is some nt against any more being d, they said, explaining rectors of the district hold al decision on how many at cities are to be includ-

ny event, no city could be- the district until its voters proved the plan. After such roval by the voters, the di- of the district would then if the city could join.

not known exactly what 's cost would be, this being ned on a pro rata basis. st is determined on the f assessed valuation, ac- to Mr. Kirk.

a member of the district, could get its proportionate of Boulder dam water, es- l by Mr. Kirk as a million a day—to be only for do- use.

non-member of the dis- however, Upland could not of the Boulder dam water, hough it went through the e chamber officials explain-

ugh the passage of an act state legislature, the dis- given complete power over ter it obtains from the dam and only those cities hern California belonging district can receive the Col- iver water, the Uplanders ld.

he plan to bring the water e dam to this section of e in an aqueduct, four sur- ng under way to determine tion of the project. It is ood that the aqueduct ther be near or go through

nter Clark, executive as- of the department of water er of the city of Los An- nd Mr. Graham, secretary Whitsett, chairman of the directors of the water dis- re interviewed by Mr. Kirk Horak.

ernardino and Colton are cities in this territory be- to the water district. ties are Los Angeles, Pas- Glendale, Burbank, San Anaheim, Santa Ana, onica and Beverley Hills.

ews for the local men anged by E. B. Keelen of

Millers Plan rip Through East

ng to leave Saturday over n Pacific, Mr. and Mrs. iller will go to Cincinnati, eir former home, where visit for some time with and friends. Leaving ti, they will spend several otoring through the east- s. Mr. and Mrs. Miller's ton Miller, is a resident ork, being connected with tton & Co., with offices in eet, and the Millers will some time in the metro-

d Mrs. Miller recently r 10-acre orange grove ence at Twentieth street d avenue, to W. G. Hill Louis. However, they their citrus property on venth street and will con- ir interest in Upland al- ey expect to reside in les upon returning from ern trip, which will re- or three months. They ated their recent home this week are stopping remont Inn.

Moonlight Rides Up Old Baldy Are Resort Features

Moonlight rides from Camp Baldy to the top of Old Baldy and to other points on Upland's high range of mountains are today events bringing much enjoyment to vacationers and much attention to the resort center.

One of the most recent parties was Thursday night, when Mrs. Ethel Sweet and daughter of Upland were in a party of 17 persons who left Camp Baldy at midnight and were on the top of Old Baldy to see "Old Sol" make his Friday morning appearance. They also found 2 feet of snow on the north side of the high peak.

In the wee hours of tomorrow morning another party will be climbing from Camp Baldy to Kelley's camp, where they will have dinner at 2:30 a. m., and be present when the sun rises. The trips are being made under the direction of Ivan Miller.

LIONS PLANNING FOR BIG WELCOME

Many Clubs To Be Represented When Ray L. Riley Comes For Address

Approximately 150 persons, members of the Upland Lions club and representatives of clubs throughout the district, will unite for a welcome to Ray L. Riley, state controller and international president of the club, August 20, in The Sycamores, Glenn M. Atwood, president of the Citrus Belt council of Lions club officers' association, said today.

For the first time in history an international club president will speak in the county and the local club will play host to not only Mr. Riley, but also to Dr. W. B. Wells, Riverside, and Jack L. Riley, Long Beach, both district governors in the club. Clubs in this county and Riverside and Imperial counties and in eastern Los Angeles county will be asked to send representatives, with preparations being made for about 150 or 200 persons.

When J. W. Mehl, secretary of the local club, received word that Mr. Riley considered coming, Mr. Atwood was placed in charge of the arrangements and the meeting of the dignitaries will be an occasion for the meeting of the club officers within the district.

Oklahoma Visitors Enjoy Sightseeing

Rev. and Mrs. G. A. Linscheid and sons, Harold and Chester, returned from Los Angeles on Friday, after spending almost a week in that city. Accompanying the Linscheids were Mrs. Marie Voigt and Miss Amanda Hirschler, sisters of Mrs. Linscheid. While in Los Angeles the party spent a very enjoyable time visiting many former friends, taking in various places of interest, also enjoying a concert at the Hollywood bowl and a trip to Catalina Island.

The Rev. and Mrs. Linscheid arrived from Kansas a month ago and are visiting at the home of Mrs. Voigt and Miss Hirschler, at 311 Sixth avenue. The Linscheids are missionaries among the Cheyenne Indians in Oklahoma. For 16 years they worked among the Northern Cheyennes in Montana, but since 1920 have been stationed among the Southern Cheyennes near Canton, Oklahoma. They are planning to return to their field of labor by Sept. 1.

Whitneys to Arrive on Santa Fe "Chief"

When the Santa Fe "Chief" comes to Upland at 5:25 o'clock Wednesday evening, it will bring back to their home and friends Mr. and Mrs. Bradford Whitney and two sons. A large delegation of Lion club members and others are planning to be at the station.

They left Upland for the east and Europe two years ago.

Ontarians Buy Home on Washington Blvd.

Charles D. Hayes is today new owner of the house at 1053 Washington boulevard, purchasing it from B. L. Decker. The deal was made through Walter W. Horak, local real estate dealer.

Mr. and Mrs. Hayes with their family moved here a month ago from Ontario and since then have been residing on Eleventh street.

STATE ENGINEER PLACES "OK" ON CHAFFEY PLUNGE

Bids For Chlorinator and Filtration System Opened by Board

READY IN TWO MONTHS

New Equipment to Make Pool Up To High Standard, R. F. Goudey Says

With the installation of a chlorinator and a filtration system, and a few other changes, the Chaffey plunge will be in excellent condition, but it will not be available for approximately two months.

This was the report from Chaffey today following a visit to the campus of R. F. Goudey, resident engineer of the state board of health, with offices in Los Angeles, and following the opening of chlorinator bids this morning by the board of education.

In conference with Dr. A. L. Weber, chairman of the board's athletic committee, and Fred H. Jacobs, superintendent of construction, Mr. Goudey went over the plant and recommended a few changes to bring the plunge up to a higher standard. As a whole, however, the engineer was well pleased with the equipment, according to Mr. Jacobs.

Bids for the new equipment were referred to Dr. Weber's committee and as soon as possible a report will be made to the board, and the contract let.

It was Mr. Jacob's opinion that the plunge would not be ready for public use before "six weeks or two months."

DR. GORDON WILL SPEAK AUGUST 11

Noted Prohibition Lecturer to Return to Preach at Chaffey Union Service

Acceeding to a popular demand that Dr. Gifford Gordon of Australia, who a week ago thrilled that great congregation in Chaffey amphitheatre, be urged to return to Ontario for another service, arrangements have been completed and Dr. Gordon will preach a sermon in Chaffey amphitheatre Sunday evening, August 11. His topic will be announced later.

Realizing there is a large number of people who are unable to attend the outdoor evening service, and who have expressed a longing to hear Dr. Gordon, Mrs. Laidlaw has arranged with him to give a 15-minute talk next Friday at 3 o'clock, in Bethel Congregational church, at the weekly community prayer and bible study service.

Pitts Tells Rotary Many Experiences

Jas. Pitts was the main attraction at the Rotary club luncheon this noon. The veteran stock man has covered much of the southwest territory during his "career" and as he passed from one interesting experience to another in his episode the members and guests were convinced that Mr. Pitts has known more "wonderful characters" than anyone present. The topic given him was on the cattle business, but he failed to reveal any secrets as to the success he has attained in that line. His talk was interspersed with many witty remarks and was greatly enjoyed.

The ladies will be guests of the club at their meeting next Tuesday noon, and on Aug. 11 this club and others in the district included in the Old Baldy council, Boy Scouts of America, are invited to go up to Tulakes camp for dinner at 12:30 and to spend the day.

Lackey Closes Bakery Monday

T. T. Lackey, who has been conducting Lackey's bakery on Second avenue the past seven or eight months, closed his place of business yesterday and has discontinued same. Mr. Lackey has not yet decided as to his future plans, but will probably leave Upland unless some other opening comes to him soon. He has been putting out an excellent quality of bakery goods and Uplanders will regret to have this good family leave after so short a residence here.

Selections for Band Announced

Thursday, August 1, 1929

Ralph Vacca and Marvin Crabb will appear in the feature number at the Upland band concert Thursday night, program for which follows:

1. March, "Fairest of the Fair" ..... Sousa
2. Selection, "Cavalleria Rusticana," Mascagni
3. Duet, "Tranquility" ..... Barbard
   Ralph Vacca and Marvin Crabb
4. Comic Opera, "The Serenade" ..... Herbert

INTERMISSION

5. Grand Selection, "Reminiscences of Scotland" ..... Godfrey
6. Concert Waltz, "Jolly Fellows" ..... Volstedt
7. Humoresque, "Comin' Thro' the Rye" ..... Bellstedt
8. Overture, "Lustspiel" ..... Keler Bela

BIG PICNIC GIVEN BY LEMON GROWERS

Army of Employes and Officials Go To Fairmount Park at Riverside

The Upland Lemon Growers association picnic given Saturday for their more than 400 employes at beautiful Fairmount park in Riverside, was a great success and the outstanding event of its kind during the summer.

The lemon season just closing has been a busy one at the Upland Lemon Growers two big packing houses, especially so during the height of the season when the bulk of the big crop was being handled. The rush necessitated long hours and hard work, but the army of employes in all departments stood by loyally and cooperated faithfully with the officials in keeping the great quantities of fruit moving, according to L. R. Bradley, manager of the association. It was in appreciation of the loyalty of the employes that the association officials planned a merry holiday and big picnic dinner, furnishing everything complete for the enjoyment of the day with the single exception of plates and cups, each one carrying his or her own service.

Going over early in the morning the big crowd all but took possession of the park. The large plunge was filled with swimmers and would-be swimmers while others took to the boats on the lake. Those who did not care for the water found entertainment in various ways until the noon hour, when with one accord they all responded to the call to dinner and the heavily laden tables made eating a popular pastime. One feature which afforded quite a bit of amusement was the foremen and officials assuming the role of waiters, which they did very efficiently.

The afternoon was devoted to various recreation with a baseball game the big attraction.

The picnickers came home as their time and inclination dictated, many remaining until late in the evening.

Linkey Works Fast When Gets Started

I. J. Linkey, who has owned and conducted the meat market at 156 West Holt avenue, Pomona, since last November, has disposed of same to Houston Brewster of that city, who took charge yesterday. In the deal Mr. Linkey took Brewster's smaller market at 265 Garey avenue, Pomona, he wishing to get into a larger one. Next morning after this deal Mr. Linkey sold the latter market to Eddie Chappell of Ontario, who is already in charge, showing that man Linkey to be a fast worker when he really gets started. He is now devoting his full time to his market on Second avenue in this city.

Citrus Shipments and Prices Good

Manager Harry Harlow of the O. K. Exchange reports shipments of citrus fruits by the O. K. Exchange to be good for this season of the year. Last week that concern shipped a total of 111 cars, 27 carloads being Valencia oranges, 78 cars of lemons and 6 cars of grapefruit. Thus it will be seen the volume of this fruit moving continues about the same from week to week. While the prices on grapefruit were not so good last week, Valencias were higher and lemons were also very satisfactory. Local growers are not "feeling so bad" the way things are going these days.

PASTOR DELIVERS FAREWELL SERMON

Union Service at Chaffey Draws Large Crowd to Hear Rev. J. B. Toomay

Marking the fourth in the series of Sunday evening union church services being held at the Chaffey amphitheater, a splendid congregation gathered Sunday evening to hear the Rev. John Barron Toomay's address. The Rev. Alice Z. Laidlaw presided during the service, which was replete with surprises.

The Rev. Mr. Toomay, who has been pastor of Bethel Congregational church for the past 12 years and who recently resigned to spend a year in travel and study abroad, preached his farewell sermon, friends from all parts of the community gathering to hear this parting message from the heart of one whom they have come to know and appreciate deeply. He chose for his subject "The Manner of Life."

A violin solo by Hobart Alter and vocal solos by Mrs. Curtis Williams and Dr. H. W. Fredrickson, all members of Bethel Congregational church, added to the inspiration of the service, as did also the singing by the men's chorus under the leadership of Ed Middough.

The Rev. Mr. Toomay has been friend and counsellor of the Mexican churches both of Ontario and Pomona, and he was pleasantly surprised to find seated on the platform the Rev. Cedric Crawford, pastor of the Pomona church, and members of his choir. Their selection was well rendered and brought forth hearty applause.

Dr. Foster Leaves On Trip North to Spend His Vacation

Dr. Bert Foster, rector of St. Mark's Episcopal church, is leaving this evening for Oakland, where he will join Mrs. Foster, who has been visiting for some time with their son and his family. While Mrs. Foster's health has improved considerably since she went north, still it is believed the higher country would be more beneficial and if she is able to make the journey they will go on to Loyalton, Sierra county, and will spend some weeks among the pines resting and renewing their strength.

Before his departure Dr. Foster announced that during his absence anyone needing the rector's services should please call W. S. Avery, at the Upland hotel, and he will gladly attend to finding a supply.

F. H. Jacobs to Have Part in Convention

Fred H. Jacobs, superintendent of construction at Chaffey, will be a conference chairman at the California Vocational association convention in Santa Barbara August 2 and 3. "Actual Teaching Technique" will be the question discussed in his division.

While he is in the north, Mrs. Jacobs and children will be in San Diego visiting relatives. They will go from Los Angeles by train to the southern city, spending 10 days or two weeks with Mrs. Jacobs' mother.

Charles A. Perrin of Upland will also be at a convention in Santa Barbara.

DR. HILL EXPECTED

Dr. Merton E. Hill, principal of Chaffey Union high school and junior college, who has been teaching at the University of California summer school, is expected home the early part of next week.

3 HURT AS CARS, TRAINS MEET AT CROSSINGS HERE

W. H. Bryant of Euclid Place Crashes Through Gates in Ontario

L. A. COUPLE INJURED

Local Man Slowly Improving at General Hospital; Wounds Serious

As the result of two railway crossing accidents Sunday night and early Monday morning, two persons were seriously injured and a third painfully hurt, all receiving treatment at the San Antonio community hospital.

Sunday night an Upland man, W. H. Bryant, of Euclid Place, suffered two fractured ribs and a punctured lung when he drove his automobile through the crossing gates on Euclid avenue, Ontario, and crashed into a Southern Pacific freight train.

Improvement Shown

The injured man was removed to the San Antonio Community hospital where it was found his injuries were so serious that for a time his recovery was doubtful. Attending physicians said Bryant was under the influence of liquor. Monday afternoon he was somewhat improved and was removed by ambulance to the General hospital in San Bernardino.

It is now believed he has a chance to recover. Several months ago he spent some time in the hospital as the result of a motor car accident. He is now under a 90-days' suspended sentence recently imposed in the Upland justice court, where he appeared on an intoxication charge for the third time within a year. The sentence was suspended for one year and will likely be executed upon Bryant's release from the hospital.

L. A. Couple Hurt

The other accident victims are Mr. and Mrs. John McCloskey, 3420 West Washington street, Los Angeles, who were injured when their car was struck by a westbound Pacific Electric train at the Mountain avenue crossing west of Upland. Mr. McCloskey, 57 years old, suffered a crushed chest and a punctured lung, six or seven ribs being broken. Symptoms also point to a broken back, but this has not yet been fully determined by X-ray. However, the attending physician, Dr. W. M. Chapman, believes he will recover.

Mrs. McCloskey, while painfully hurt, having four ribs fractured, is not considered to be in a serious condition. She and her husband were returning to Los Angeles from a vacation tour when the accident occurred. They were taken to the hospital in a Draper ambulance and the accident was investigated by Chief of Police J. F. Sawyer.

Miss Lillian Williams went to Los Angeles Sunday to attend the funeral of an aged friend of her family. She was accompanied by Mrs. Gertrude Thudium and her granddaughter, Gertrude Hamilton, Mrs. Effie McGowan, and Mrs. Kittie Bailey and twins of Chino and the party stopped for a picnic lunch in Covina park.

Mr. and Mrs. F. B. Harn and Mr. and Mrs. W. H. Tuttle drove down to Sawtelle Sunday to see a young world war soldier who is very ill as the result of being badly gassed during the war. The young man, Zell Koontz, is the son of former Iowa friends of the Upland visitors.

Mr. and Mrs. A. H. Johnson, Mrs. Johnson's sister, Miss Annie Larter, and their son-in-law and daughter, Mr. and Mrs. Paul A. Leaman of Los Angeles, formed a party making a trip to Big Bear lake and Lake Arrowhead Thursday. They visited Lake Arrowhead on the return trip.

Mr. and Mrs. James H. Paulin and family, who are living in Santa Barbara where Mr. Paulin will be connected with the state teachers college for a year, came down Friday to spend the week-end with Mrs. Paulin's parents, Mr. and Mrs. P. H. Harter, 637 Second avenue.

Mr. and Mrs. Edmond Stickney, formerly of Pomona but now living in Arizona, are spending several weeks in Pasadena and other Southern California cities and were guests at dinner and remained over Monday night with Mr. and Mrs. F. B. Harn, 676 Euclid avenue.

Attractions Here Bring Easterner, Family to Upland

That Upland has many attractions and features that excel other cities in California is evidenced by W. G. Hill's arrival here from St. Louis. He purchased the 10-acre citrus property formerly owned by Royal Miller, after a thorough survey of many California towns.

Mr. Hill arrived yesterday and his wife and two daughters were expected today. A retired contractor in St. Louis, Mr. Hill plans to live here and enjoy the even temperature of the city, and the wonderful view to be obtained from his Euclid avenue home.

Mr. Hill has several acquaintances in Upland, including W. A. Mackay.

7 HALTED AS THEY START IN FOREST

W. N. Musselman Brings Week-End Parties Before Judge Crane

Seven people attempted to enter the forest area in this district late last week and over the week-end, but their trips were ended by M. N. Musselman, deputy fire warden.

Mr. and Mrs. Lewis A. McAlpine of Whittier were arrested by Mr. Musselman at 7 o'clock Sunday as they sat in their parked car in the closed area. They were fined $20 this morning by Judge George Crane.

This is a description of another asserted violation given by the deputy warden: "On Friday afternoon Victor A. Neal of Ontario, having with him two Upland girls, drove into the Cucamonga canyon road. They drove by the first large sign and on up to the 30-foot pole across the road above the reservoir.

"One girl stepped out of the car, walked up and read the sign and deliberately tore it off and threw it on the ground. This act was witnessed by J. M. Frank and myself. These signs were in perfect condition at the time and their act looked very much like spite work on account of the canyon being closed. They were fined $50."

John Hernandez, accompanied by a woman, was arrested Friday afternoon. They were in a parked car near the mouth of Cucamonga canyon, and were later fined $20.

Circle Will Serve Dinner on Thursday

Women of the Eastside Circle will serve a dinner at noon Thursday for half price in Crowell hall, according to Mrs. A. H. Johnson, in charge of the arrangements. In addition to a varied, tasty menu, music will be furnished during the dinner period. Efforts are being made to secure a large attendance and the women are working hard in preparing a fine meal.

Esther Krehbill, who has been teaching in Pasadena and is spending the summer with her parents, Mr. and Mrs. D. S. Krehbill, has gone to Santa Monica to visit her brother, Elmer Krehbill, for several days. Mr. Krehbill is also a teacher. Miss Krehbill will return in the fall to the McKinley school in Pasadena.

Mr. and Mrs. W. C. Jones, 131 Second avenue, and Mrs. Jones' parents, Mr. and Mrs. Williams, 680 East Ninth street, left Saturday for Detroit, Mich., where they will visit relatives for some time. They also have relatives in Iowa and will stop in that state for a visit. They expect to be away about two months.

Mr. and Mrs. Owen Atwood and children, Phyllis and Jack, have gone to Long Beach to spend their vacation. Mr. Atwood will remain at the beach for two weeks, while Mrs. Atwood, who is taking a special teachers' training course while in Long Beach, and the children will stay for the entire month.

Frank Nichols, of the Bank of America, is taking his vacation and he and Mrs. Nichols left on Monday morning for Catalina Island, where they expect to remain for a week. Bobby, the young son of the family, is staying with his grandparents, Mr. and Mrs. T. M. Nichols.

CUCAMONGA DOWNS GROWERS, 3 TO 2 IN GREAT BATTLE

Evans, Visiting Twirler, Hits For Two Bases to Send in Winning Run

GROWERS' FIRST DEFEAT

Good Pitching Supported by Fast Fielding and Crowd Goes Wild

Cucamonga's ball team did many things last night, but mainly it humbled the Lemon Growers 3 to 2. This being something no other team has done, more importance than usual is placed on the victory.

Another thing Cucamonga did, was to get itself into some very warm holes, then escape. Another unusual feature was that only one batter connected for more than a one-base hit, that a two-bagger by Evans in the ninth—the hit that drove in the winning run.

In seven different innings the Growers placed men on second and third only to see them die there when Cucamonga tightened up. It was the privilege of Evans, Cucamonga twirler, to glance over the bases, see these potential scores almost every inning—then squirm out of the hole.

In other words, there was peace for no one—including players and rooters—in the chilly air of last night. Always both teams were threatening to score. The crowd made the best of every opportunity to yell, so from 7:30 to 9:30 o'clock the wild rooters told the West End of a thrilling battle.

It was somewhat of a pitchers' duel, with Dean having the edge with five strike-outs, but Evans being the favorite for his ability to bring his team out of the hole inning after inning. Evans fanned only one Packer, and each twirler walked a couple.

In the eighth inning the Growers bunched enough hits and drew one walk to send their two runs across home. They almost scored in the ninth, and so desperate were their efforts that Ingram tried to come home. He was caught at the plate by S. Bonillas. Then they went into the field and in a short time Cucamonga sent across the run that defeated the Packers for the first time this season.

As long as this game is remembered there will be talk about that play in the ninth that almost could be called a triple out. It was a clean double and a close umpire's decision saved it from being more than that.

The Growers were in the field. Goshert and Watson were on base, second and first. Brummond hit a fly to Cornelius at third, he pegged it to Duncan on second, catching out Goshert and in a second the ball was at first, but Watson was back at the base just in the nick of time.

Through one route or the other the Lemon Growers filled second and third. Twelve of them died on base.

Before the game was an inning old, it was known that a battle was in store. In no time did more than five batters go to the plate.

This victory places Cucamonga in tie for second place, however, still far behind the Lemon Growers in percentage. These teams meet again August 30. In the meantime there will be several interesting clashes. On August 16 the Merchants tackle Cucamonga.

Cucamonga—	AB.	R.	H.	E.
S. Bonillas, c	2	0	0	0
Brand, 2b	4	1	0	1
Kincaid, 1b	4	1	0	1
Krick, rf	4	0	0	0
Goshert, rf	4	0	3	1
Watson, 3b	4	1	2	0
Brummond, cf	3	0	0	1
Evans, p	4	0	1	0
Wattenberger	3	1	1	0
	32	3	9	4

Lemon Growers—	AB.	R.	H.	E.
Duncan, ss	5	0	1	0
Meek, lf	5	0	1	0
Ingram, cf	5	0	0	0
Hirschler, 1b	5	0	0	0
Province, c	3	1	2	3
Cornelius, 2b and 3b	4	1	1	0
Campbell, rf	4	0	2	0
Shugart, 3b	4	0	0	0
MacLaren, 2b	0	0	0	0
H. Dean, p	4	0	3	0
	39	2	10	3

Summary—Struck out: by Dean 5, by Evans 1; bases on balls: off Dean 2, off Evans 2; two-base hits, Evans; left on bases, Lemon Growers 12, Cucamonga ....; stolen bases Lemon Growers 4, Cucamonga 1. Umpires, Cook and Nichols. Scorer, C. E. Kirk.

The Upland News

Established in 1894
170 Second Avenue—Phone 29

Published Every Tuesday and Friday at Upland, California, by
HARRY M. GUY, Editor and Publisher
VERNON V. PAINE, Manager

Subscription Rate $2 Per Year

Entered at the Upland, California, postoffice as second class mail matter.

Teaching us that we should live soberly, righteously, and godly.—Titus 2:12.

Dress Reform For Men

Let's see, who is that Englishman who has started that agitation for dress reform for we men? Well, anyway those Englishmen never do know when anything is funny. We wonder just how far that bimbo has gone into this thing of dress reform for men—meaning having their pants cut off at the knees. Now, wouldn't a lot of the he-male sex look cute with knickers and rolled stockings! For instance, take the fellow with broom-stick legs (we mean limbs) and whiskers on 'em like those on a cocoanut. Wouldn't that skinny old gazaabo make a hit with the fair sex with those fuzzy things exposed? He'd have to shave 'em every day or two.

But the men really do wear too many clothes. Isn't it a fact that their b.v.d.'s (or undies) are more clothes than the female species garbs herself in these summer days? But on top of these said "undies" this masculine specimen must wear trousers, a shirt, a collar, tie and coat. He just simply must look nice—that is, most of them. Now, don't get the idea we are agitating the "reform" of having men dress in b.v.d.'s only. Not at all—they are far too modest to expose as much of their graceful anatomy as the gentler sex do.

There is no doubt they would attract as much attention as the ladies—only in a different way. Wouldn't some of them be the monstrosities though!

But this proposed dress reform would really be a great thing for the golfer. The tired (?) business man would be ready for a round or two on the golf course any time. He would not have to go to the extra work of changing his long pants for shorts—and would thus be in much better condition to chase the little white pill all over an eighty-acre pasture—in the ditches, in the rough, over into the adjacent ranch, etc. Then after this chase of several miles he would not have to change back again. The way it is now some of the men are giving some good close competition for the women in the number of times per day they change their attire—and they have more to change, too. We ask you: Is that fair? We advance the theory that when a man wants to play "cow pasture pool" he should be in the very best condition—and one of the handicaps now is having to change clothes.

Yes, we believe we are almost in favor of this dress reform for men. That Englishman may not be so funny after all.

Notes of Society

Executive Board to Meet At Home of Mrs. Swan—

Mrs. Edna Swan, past president of the Upland Business and Professional Women's clubs, will be hostess to the executive board of the club at her home, 635 Euclid avenue, when the July luncheon meeting is held Wednesday noon. All board members are requested to attend and assist in transacting the business and making plans for the club.

* * *

F. B. Harns and Guests Enjoy Motor Trips—

Mr. and Mrs. F. B. Harn and their guests, Mrs. George Johnson, Miss Thelma Johnson, Mrs. J. E. Sharp and granddaughter, Miss Virginia Sharp, who are visiting here from the east, will motor to South Pasadena this evening for a brief visit with the Harns' son, John Ivan Harn and Mrs. Harn.

On Wednesday, Mrs. Harn and her four guests, accompanied by Mrs. Mary Eastlack, Misses Ella and Mattie Clark, Mrs. W. H. Tuttle and Mrs. Daphne Tuttle Brown, will spend the day with Mrs. F. L. Pabst in Glendale.

* * *

Miss Hiller Complimented At Laguna Beach Party—

Entertaining in happy fashion for Miss Harriet Hiller, Miss Caroline Brownson was co-hostess with Miss Mary Marshall at a delightful bridge luncheon given the past week at Laguna Beach. Inviting their guests to the handsome new hotel, the La Casa Del Camino, the young hostesses presided at a prettily appointed luncheon served at 1 o'clock, the bridal motif being seen in dainty wedding bells on the place cards and the nut cups.

After the luncheon the guests were invited to the attractive summer home of the Marshalls, where bridge was played during the afternoon, the score prizes going to Miss Lea Poulson, first, and Miss Hiller, second.

Before beginning the bridge games, Miss Hiller was presented with a handsome Chinese grass linen luncheon set, the gift of all the guests. Miss Hiller's engagement to John Edward Kinsey of Los Angeles was announced at a smartly appointed bridge tea given at Red Hill Country club the latter part of June by her mother, Mrs. George H. Crill, but no date for the wedding has been announced.

Late in the afternoon just before the guests departed for their return to Upland, the hostesses at the Laguna Beach party served refreshing tea. The guests were Miss Hiller, Miss Hazel Williams, Miss Frances Freeman, Miss Mildred Bane, Miss Lea Poulson, Miss Virginia Scheu, and Miss Phyllis Marshall.

* * *

Picnic Supper Planned In San Antonio Park—

Members of the Upland Business and Professional Women's club are looking forward to the August club meeting, which in place of the usual downtown dinner meeting, will be a delightful evening picnic in San Antonio park.

The regular meeting will be held as usual and plans are being made for a very entertaining program with, perhaps, some unannounced special features.

The August program committee, which includes Mrs. Rose Burwell, Miss Anna Beall Clark, Miss Elvira Ruth, Mrs. Elizabeth Brain and Mrs. Una R. Winter, assisted by Miss LeOla Lee, club chairman of programs, is planning very comfortable arrangements at the park, with plenty of chairs about the long tables, and lights are being installed.

It is to be a basket picnic, with each member bringing her own food, though the supper will be spread on the tables and served in friendly community fashion. Plenty of hot coffee may be purchased at the park.

Each club member may bring members of her family or other guests, but each one is expected to furnish supper for her own group.

With the outdoors picnic and the special program the meeting promises to be a very enjoyable one.

* * *

Delightful Lawn Party Given by Mrs. Hewett—

Affording a happily planned treat for members of the Thimble club, whose regular meetings are suspended during the summer, Mrs. Walter Hewett was hostess at a lovely garden party last week at her home, 593 West street.

The club members were privileged to bring guests and a happy party of about 50 merrymakers gathered for the evening on the wide porch and the large lawn where lights glowed from the trees and shrubs, though their additional rays were scarcely needed since the moon was shining brightly. Various games were played, some of them being competitive with the winners being awarded prizes, and all of them affording much amusement.

Late in the evening the guests were served delicious refreshments, the hostess being assisted by Mrs. John Lannen, Mrs. Amy Plasterer and Mrs. Mary Walker. Reluctant to conclude the pleasant evening the guests lingered until a late hour, friends visiting with friends and forming new acquaintances, and all thanking Mrs. Hewett for the delightful evening provided for them.

* * *

Miss Blohm Complimented At Merry Supper Party—

Mrs. H. O. Blohm was hostess Friday evening at a prettily appointed supper party given at her home, 428 First avenue, in honor of her attractive young niece, Miss Martha Blohm, of New York, who accompanied the Blohms home from their recent visit in the east.

At 7 o'clock the guests gathered at the attractively appointed table and were served a delectable supper over which they lingered for some time in merry conversation.

As the diversion of the evening the guests played bridge, the prizes being awarded to Mrs. Fredrick Northrup, first; Miss Judith Bordwell, second, and Miss Margaret Harris, consolation.

Mrs. Blohm used an abundance of lovely garden flowers in artistic arrangement throughout the rooms, which made an attractive setting for the gay party. She was assisted in entertaining her guests by her sister, Mrs. J. Lynward Grahame, and small niece, Peggy Grahame.

Guests who shared in Mrs. Blohm's hospitality and who had the pleasure of meeting Miss Blohm, some of them for the first time, were Mrs. Dorsey Glover, Miss Viola Dundas of Adelanto, Mrs. Fredrick Northrup of Long Beach, Miss Margaret Harris, Miss Elizabeth Harris, Mrs. Loren Long, Miss Judith Bordwell, Miss Lillian Ware, Mrs. Paul Fetrow, Mrs. Oliver Kent of National City, Mrs. Bruce Moore, Mrs. Niles Rohrig, Miss Betty Boulton, Miss Marguerite Moremen, and Mrs. Eve Moore.

* * *

Federation Work Planned By Upland Woman's Club—

With the desire to cooperate more fully with the departmental work of the State Federation, the Upland Woman's Club, under the direction of Mrs. Una R. Winter, president, will select for the coming year a number of corresponding local chairmen. As it would be impossible to carry on all the lines of work laid down by the State Federation each club chooses those subjects that seem of vital interest to the members during the year under consideration.

The following have been appointed: Mrs. W. F. Kitchel, art chairman; Mrs. Milton Davenport, literature; Mrs. Chas. V. Barr, Federation News and Emblem chairman; Mrs. J. H. Freeman, motion pictures; Mrs. L. D. Temple, club historian and history and landmarks of California.

Other chairmen will be selected and probable subjects assigned will be education, legislation and American home. These local chairmen will be kept informed of those things of interest pertaining to their departments through the regular channels. They will bring this information before the club members if of sufficient importance. Chairmen may also take charge of programs when called upon and initiate and carry out plans of their own when sanctioned by the club.

The Upland Woman's club has always been strong in Federation spirit and for many years has paid annual dues to the County, State and General Federations and helped in other ways to support this great organization of women numbering more than two millions.

Mrs. Harriet L. Gray of Euclid avenue is spending a month at Laguna Beach, being comfortably established in the handsome new beach hotel.

Mr. and Mrs. H. S. Yahres and daughters, Helen and Jane, have gone to Long Beach, where Mrs. Yahres and her daughters will spend the month of August. Mr. Yahres expects to return to Upland Wednesday and will join his family at the beach over week-ends during their stay there.

NOTICE CALLING FOR BIDS

Notice is hereby given that the undersigned will receive at the Council Chamber in the City Hall, up to 7:30 p. m. August 15, 1929, bids for all or any part of the following material, to-wit:

One Reinforced Concrete Reservoir.

One Reinforced Concrete Pump House.

All material shall be in the quantity and conform to or be equal to that specified in the plans and specifications on file w city clerk.

All bids shall be accompa a bond or certified check e 10 per cent of the amount be forfeited to the City land if the bidder fails t into the contract awarded

The right is reserved t any or all bids and to acc bid or bids which may be for the best interest of the

(Signed) E. C. MEH City C

23t2

PROTECTED FARMERS AUTOMOBILE INTER-INSURANCE EXCHANGE
AUTOMOBILE INSURANCE AT COST
For Everyone in This Terr
C. S. KELLEY
18th and Mountain Av
Phone 8714-J-5

MIDSUMMER REDUCTION SALE
PRICES SHARPLY CUT ON
Dresses Ensembles Coats
Lingerie Gossards Hosiery
Scarfs Flowers Ties
Blouses Sweaters
Sale Starts Thursday
CLESS D. GRIER
365 E. Ninth Street

We Want to Bid On Your House Painting—
We Offer the Best Paint Jobs Obtainable—Best Workmanship—Best Paints—and a Consultant Who Can Help You in Your Color Selections
Your House Painted Now Will Last You For Years!
Manker & Benson, Inc.
Home Decorators
242 East Ninth, Upland
Phone 314

HOME OWNING on a Small Salary
IT MAY surprise you to know that fully half of the homes in this country are owned by men who make less than $2000 a year.
How do they do it? Through loans such as those made by this association. These loans are put upon a monthly repayment basis about like rent. Both interest and principal are included; one mortgage stays in force, eliminating costly renewals; never any large sum to meet. This is the one plan that helps you to get out of debt, easily, and over a period of years, it is distinctly cheaper.
We loan money to build or buy a great many homes which never WOULD and never COULD have been owned in any other way.
You can do it, too, if you are now paying rent regularly. Come in and let us tell you how.
Magnolia Mutual Building and Loan Association
272 9th St. Upland, Cal.

STOP
Your Work
LOOK
In the Dining Room of Crowell Hall
LISTEN
To piano music by John Russell Leaman of Lancaster, Pa., and Mrs. W. M. Dundas, while you are eating that delicious Chicken Luncheon for only 50 Cents, Aug. 1st.
Ready to serve at 11:45 a. m., by the ladies of the Eastside Circle.

Permanent Wave $8.50
During August
Shampoo and Marcel, $1.25
The Latest Method is Preferred by Many
Ringlette Croquignole Wave
LORRAINE BEAUTY SHOPPE
284 2nd Avenue
Upland

MEAT HOW TO BUY AND USE THE DIFFERENT CUTS

TOP ROUND of BEEF
THAT part of the round which contains the bone. This piece is usually fried or boiled and is very delicious Swissed. Try a tender, juicy top round steak next time you are in Clark's Market.
CLARK'S MARKET
Quality Meat only
270 2nd AVE-UPLAND-phone 129

ANDERSON'S
"The Best For Less"
Phone 700 Free Delivery
210 East Ninth St.
FANCY STRING BEANS 5 LBS 25c
FRESH PEARS 2 LBS 25c
SATSUMA PLUMS THE LUG $1.00
LOCAL CUCUMBERS LUG BOX 50c
BEET SUGAR 100 LBS $5.40
CANE SUGAR 100 LBS $5.55
LOCAL TOMATOES 3 LBS 10c

See the Country in a reliable USED CAR
BUY WITH SAFETY FROM
WOLFE & COUCH
Sales Lots "A" at Campus and Next to Hotel Ontario
Phone 1139
BEST VALUES THIS WEEK
2—1928 Chevrolet Coupes
1—1928 Chevrolet Coach
2—1927 Chevrolet Coupes
1—1925 Chevrolet Coupe
1—1926 Ford Touring
1—1927 Chevrolet Coach

The Store of Quality
Klimes
MID-SUMMER FURNITURE SALE
Living Room Suites 20 to 50% Off
$375.00 Kroehler 2-Piece Suite—Down-filled—Covered in antique velvet of exquisite texture. A real sacrifice. Now $298.75
$175.00 Damask Covered 2-Piece Suite—All hair and cotton filling—A graceful suite for the modern small living room. NOW $139.50
3-Piece Mohair Special Suite—Rose and taupe reverse cushions—Double back—A very attractive suite for the smaller room. NOW $112.50
2-Piece Kroehler Pillow-Arm Mohair—Regular $287.50 value—This is a massive suite, beautifully tailored. NOW $229.50
3-Piece Mohair of Angora Hair—A large, comfortable, massive set—Worth easily $195.00. NOW $169.50
Kroehler Full Size Bed-Davenport—In good mohair with reverse cushions—A good bed at night and a comfortable davenport—NOW $87.50
Extra Special 2-Piece Wool Mohair Pillow-Arm Suite—Chair and Davenport, $98.75
Dining Room Furniture of Unusual Beauty and Construction
7-Piece Dining Room Suite—6-foot Table, 6 Chairs—Covered with neat tapestry—Gracefully turned legs of Tudor style—Regular $85.00 value. CLEARANCE PRICE $69.75
8-Piece Solid Walnut "Cartez" Dining Group—Richly carved—The finish is unusual in Old Antique finely rubbed—Most graceful for a modest as well as best furnished home. Regular $400.00. CLEARANCE PRICE $289.50
8-Piece Karpen Dining Group—Buffet, Table, 5 Side Chairs, 1 Arm Chair—This is a richly designed group in Spanish motif—Regular price $250.00. CLEARANCE PRICE $175.00
8-Piece Dining Group—of well-known Eastern make—Finished in velvety texture—Correctly designed in Tudor—Extraordinary value at $225.00. NOW PRICED AT $179.50
9-Piece Karpen Dining Group—China, Buffet, 8-ft. Table, 5 Side Chairs, 1 Arm Chair—In good tapestry—A marvelous value—Regularly sold at $283.75. CLEARANCE PRICE $199.75
Kroehler-made 6-Piece Dinnette Suite—Finished in the popular driftwood finish—Buffet, Table and 4 Chairs—Very smart for the small dining room—Reg. price $98.75. CLEARANCE PRICE $87.50
BEDROOM SUITES — EXTRAORDINARY VALUES
CONVENIENT TERMS CAN BE ARRANGED
KLIMES FURNITURE COMPANY
Complete Home Furnishers-Home Decorators
Headquarters for Nationally Famous and Best Known Products in all Home Furnishing Lines
231-233 NORTH EUCLID AVE.
ONTARIO • • PHONE 38 • • CALIFORNIA
TRADE YOUR OLD FURNITURE AS PART PAYMENT

Local News Briefs

Mrs. W. B. West and her daughter, Miss Grace West, made a trip to Long Beach Saturday.

Miss Mary Marshall, who is spending the summer at the Marshall beach home at Laguna Beach, was a guest for a few days last week of Miss Caroline Brownson. West Eighteenth street.

Mildred Roddick, Jeannette King, William Wilding and Donald Lane spent Sunday at Long Beach.

E. Birch Harrison, a banker of Carlsbad, N. M., is visiting friends in Upland. He formerly lived here and was connected with the old Commercial National bank.

Miss Pauline Tilden returned on Sunday from a several days' vacation spent with the L. J. Horsch family at their cottage at Balboa.

Mr. and Mrs. William Hendricks of San Francisco, who are on a sightseeing trip in Southern California, were callers Monday at the T. M. Nichols home.

Mr. and Mrs. Mark H. Bailey were guests over the week-end of Mr. and Mrs. L. E. Moser and daughter, Miss Ruby Moser, at the Moser cabin in Bear canyon.

Mr. and Mrs. S. G. Marshall and two children, of 2128 Laurel avenue, are leaving this week for Laguna Beach, where they will occupy their beach cottage during the month of August.

Mrs. L. E. Moser and three guests, Mrs. Mary Eckerman, Mrs. John Anderson and Mrs. Gus Anderson, left today for the Moser cabin in Bear canyon, where they will spend several days.

Miss Marjorie Tilden, who spent her two weeks' vacation here with her mother, Mrs. Clara Tilden, 235 Campus avenue, has returned to Long Beach where she is in training at the Seaside hospital.

Mrs. Florence Marshall is planning to leave Thursday over the Union Pacific for New York, where she will visit relatives and friends. She will also visit in Minneapolis, Chicago and other cities, and expects to be away for five weeks.

An especially enjoyable vacation is anticipated by four sisters who left Monday for San Diego and Coronado, where they will spend part and perhaps all of their two weeks' vacation. They are the Misses Katherine, Helen, Alice and Anna Puehler.

Mrs. Kate Robson had as her guests Sunday her nephew and niece, David and Frances Bender of Alhambra, and a nephew and two nieces, Harry and Cora Purves and Mrs. Margaret Deardorff of Pomona. Mr. Bender is planning to leave the first part of August for Dallas, Texas, where he will enter school.

Harry Harlow and son, Hal, expect to drive to Oakland tomorrow, where the former will look after business in connection with the O. K. Exchange, and on Thursday they will go on up to St. Mary's, Calif., to look over St. Mary's college, as Hal is thinking somewhat of entering that educational institution with the opening of the fall semester.

Mr. and Mrs. R. A. (Kelly) Poole of North Hollywood, were week-end guests of Mrs. Poole's parents, Mr. and Mrs. T. A. Evans, on East Ninth street.

Look on Page 2 for Cless D. Grier's Mid-Summer Reduction Sale. You will find many good buys. 23t1

For quality building see H. A. Cooley, 550 Laurel Ave. Phone 545. 65tf

Mrs. Charlotte (Grandma) Knight of San Antonio Heights left Saturday for Covina, where she will visit for several weeks at the home of a friend.

Henry Chaffee reported today that his brother, Ed Chaffee, who is in a Los Angeles hospital, is much improved and that on Sunday he visited with him in the hospital for five hours, the longest time he has ever spent with him.

We hereby notify the people of Upland and community that we have closed our bakery and discontinued the business and wish to thank our patrons for their patronage during the time we have been in Upland.—T. T. Lackey. 1tpd

Miss Ardis Frownfelter returned Sunday to her home in Lomita after spending two weeks here visiting her aunts, Miss Eunice Frownfelter, 456 East Ninth street, and Miss Lula Bradford of Ontario. Miss Frownfelter also visited with relatives in San Bernardino.

Mrs. George Johnson, Miss Thelma Johnson, Mrs. J. E. Sharp and her granddaughter, Miss Virginia Sharp, visitors from the east who have been staying for a time at Long Beach, have returned here to resume their visit with Mr. and Mrs. F. B. Harn, 676 Euclid avenue.

E. E. List, who is at present in charge of the Pautz Milling and Manufacturing company on Euclid avenue, made a business trip to the San Joaquin valley the middle of last week. He expects Mr. and Mrs. Otto Pautz, owners of the company, who are on a trip in the east, home within a short time.

Mrs. Douglass Detweiler, wife of Dr. Detweiler of Tucson, Ariz., is the houseguest for a number of days of Mrs. W. H. Tuttle, 206 West Tenth street.

Mrs. E. C. Mehl and son Rodney returned Saturday from a several days' visit with Mrs. Mehl's sister, Mrs. Ruth Goodban Flagg, and family of Inglewood.

Mr. and Mrs. E. W. Lee and daughter, Miss LeOla Lee, drove down to Hines, near Long Beach, Sunday, to visit their son and brother, Wallace J. Lee.

Mrs. Foster Curry and daughter, Cherry Curry, of Camp Baldy, are this week enjoying a vacation at Yosemite. They will be at the northern resort for a week.

Dr. and Mrs. F. G. Curtis of Mt. Vernon, Ill., spent the week-end here with their cousin, T. M. Nichols, and Mrs. Nichols, at their home, 393 First avenue. The visitors are touring California.

Miss Elizabeth Fossett and Mrs. Glenn Wright returned on Friday from San Diego, where they visited for two days with Mrs. F. C. Crowell and her daughter, Mrs. May Crowell Gilchrist. The Crowell family formerly lived in Upland and have many friends here.

Dr. R. C. Stone, pastor of the Upland church, and Kent W. Fuller, as a delegate from the church, have been attending the state convention of Presbyterians held at Santa Rosa. They are now en route home by way of Yosemite and other places, where they are making brief stops.

Eldon E. Atwood is back at work in the J. J. Atwood company store after a week's vacation, but Mrs. Atwood and daughter, Martelle, after being here Sunday, left Monday morning for Woodlake, where she will visit relatives. The Atwoods spent a week along the beaches and enjoyed a leisurely vacation.

Miss Grace Gilberson, a friend of Mrs. Vernon V. Paine when she lived in Pasadena, was the week-end guest of Mr. and Mrs. Paine at their home on Sixth avenue. Sunday the Paines and their guest motored out to the ranch home of Mr. Paine's parents, Mr. and Mrs. L. H. Paine, near Norco, for dinner.

Mr. and Mrs. Fred Deen of San Bernardino are making a month's visit at several places in Texas where Mr. Deen's relatives and Mrs. Deen's brother, Ferris Steiner, live. Mrs. Deen was formerly Miss Priscilla Steiner of Upland.

WOODMEN FAIL TO CHECK CUCAMONGA

Visitors Take 14 to 4 Game on Local Lot Friday; Two Home-runs

William Cunningham's fourth home-run of the season in Friday night's game between Woodmen and Cucamonga, placed him two ahead of any other batter, but this four-base clout didn't go very far in heading off the Cucamonga invaders.

Earl Bice, the leading strike-out pitcher, added nine more to his record, but still the visitors took a merry victory on 14 points, while the lodgemen had to be satisfied with four markers.

Stanely Bonillas, Cucamonga catcher, drew a walk as first man up in the game, and he came home for the first score before the inning closed. Six other Cucamongans walked and two of these helped the scoring column.

The box score:

Cucamonga—	AB.	R.	H.	E.
S. Bonillas, c	4	1	0	0
J. Watson, 3b	5	2	1	0
H. Brand, 2b	5	2	1	0
Kincaid, 1b	4	2	1	0
Goshert, ss	5	1	3	1
Wattenberger, lf	3	2	0	1
Brummond, cf	5	1	1	1
Evans, p	5	1	2	0
M. Bonillas, rf	1	1	1	0
Wilks, rf	2	0	0	0
	39	14	12	3

Woodmen—	AB.	R.	H.	E.
Dinger, 1b	5	0	1	1
Anderson, ss	5	1	1	1
French, 3b	4	0	0	0
Cunningham, cf	4	2	2	0
McNeice, lf	3	1	0	1
Sabin, rf	1	0	0	0
Heinauer, 2b	3	0	1	1
Andreas, c	3	0	1	2
Bice, p	3	0	1	1
Riggs, lf	1	0	0	0
Seguin, lf	1	0	0	0
	34	4	7	7

Good Programs on Granada Schedule

Especially attractive programs are drawing gratifying crowds to the Fox Granada theatre in Ontario these pleasant evenings, and the cool, clean comfort of the handsome house makes a visit doubly enjoyable. "The Squall," a drama of primitive emotions, is now being splendidly presented with an exceptionally capable cast that includes Myrna Loy as the gypsy girl whose wiles captivate the men of a household; Carroll Nye, Alice Joyce, Richard Tucker, Zasu Pitts and Loretta Young.

This is an all-talking picture, and the recently installed Western Electric equipment brings out the full value of every stirring scene.

Modernism in Desserts

Is more than passive, it is destined to stay—because it has opened new roads to originality and decorative design, yet maintaining that "old fashioned" goodness.

There are fads and fashions in foods as well as in dress, and the mode of the times is to serve fine **CATERING ICE CREAMS** and **SHERBETS**—new and different, unique in design, radiating color and beauty.

Your Order For

The Most Favored Dessert

Will Have Our Best Attention

TRADE WITH BRADY

O. P. Brady
DRUGGIST
FINE PRESCRIPTION WORK.
UPLAND, CALIF.

The First National Bank of Upland

Upland, California

Picture Your Valuables

Safely tucked away in your own private box in our Safe Deposit Vault.

Isn't that a good picture to carry with you on your trip or to have flashed before you the year round for that matter!

New Patterns in Palm Prints

Have just arrived. This is the genuine Marshall Field quality.

The patterns are new and clever; colors are bright, fresh and beautiful . . . fast, of course.

Palm Prints make beautiful Dresses and stunning Pajamas—Thirty-five Cents the yard.

Bath Mats—$1.00 and $1.25

In Jaquard weave—22x38. Beautiful colors that will stay beautiful.

J. J. ATWOOD CO.
DRY GOODS SHOES MENS FURNISHINGS
UPLAND & CUCAMONGA CAL.

FOX GRANADA

TONIGHT AND TOMORROW—MATINEE AND NIGHT

—Also—
FOX MOVIETONE NEWS—VITAPHONE ACT

Coming Thursday and Friday
"THE GIRL IN THE GLASS CAGE"
—with—
LORETTA YOUNG—CARROLL NYE

Insist On
ATCHLEY'S AYE-ONE
ORANGE BLOSSOM HONEY
Specializing in Beekeepers' Supplies and Honey Cans
WILLIAM ATCHLEY
144 Campus Avenue Phone 626
Upland, Calif.

Boxing

Ontario Athletic Club
State and Sultana

Every Wednesday Evening at 8:30
Reserved Seats for Ladies, Half Price—Be Sure of a Seat—Make Your Reservations Early!
Phone Ontario 927-W

Tomorrow Is the Last Day

in which to take advantage of the opportunity to secure an

Associate Membership

—in—

Red Hill Country Club

For Only $60.50

—Only until August 1st will it be possible for you to provide for yourself and family the privileges of this popular community country club at such moderate cost. On that date the price will advance to $82.50.

—If you wish to secure for yourself and family the social and entertainment advantages of membership in Red Hill Country Club, you will be well-advised to make application through a member at once.

—The secretary will gladly supply any information you desire regarding the club. Just phone Upland 505.

Red Hill Country Club

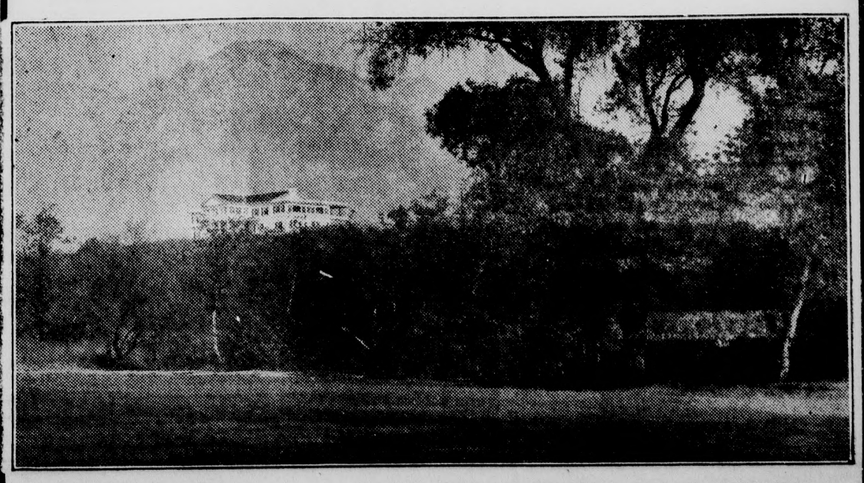

CLASSIFIED ADS.

CLASSIFIED RATES

5c per line each insertion. Count five words to the line. Minimum charge for first insertion, 25c for 5 lines or less.

In order to avoid expense of bookkeeping on small amounts, classified ads should be paid for when ordered.

For Sale

Poultry and Rabbit Supplies; Coal, ,Wood and Coke; standard grades of Feed and Grain. Phone orders given prompt attention. Phone 240. W. S. Coffin Transfer and Feed Store. 205 East A Street, Upland 31tf

FOR SALE—Four Dining Chairs, Book Rack, Mahogany Music Cabinet, Oak Desk, Fruit Jars, some Tools, Scales. Mrs. S. S. Haury, 320 Euclid Ave., Upland. Phone 118-M. 23-2

FOR SALE—Fruit Jars: Quarts 50c dozen, pints 40c. Mrs. A. J. Hall, 2215 Euclid Ave., Upland, phone 360. 1t

SPECIAL SALE this week only—Large Fat Squabs, dressed to order and delivered, 3 for $1.25, while they last. Order early. Phone 8726-R-5. 22t2

FOR SALE CHEAP—Studebaker Light Six Sedan in splendid condition. Judge Motor Corp., Claremont. 23-tf

Rent

FOR RENT—Furnished Cottage. For particulars phone Upland 162 or call at 611 E. 9th St. 22tf

FOR RENT—Unfurnished house for two; adults only; good location. 490 Euclid avenue, phone Upland 231-W. 14tf

FOR RENT—Cool, comfortable flat, first floor, private bath, shady lawn. Phone Upland 162. 13tf

FOR RENT—Garage, 18x24 ft., cement floor, $1 per month for one car, $2 for two cars; located on Fifth Ave., between "G" and 11th St. Phone 520-J at 1 p. m. 5tf

FOR RENT—Aug. 15, Eight-room House, two baths. 320 Euclid avenue. Phone Upland 391-J. 23t2

Wanted

WANTED—Hemstitching, 7 cents yard, at Singer Sewing Machine store, 125 East A, Ontario. All kinds of sewing done. Phone Ontario 153. 21-3

WANTED—Clean, soft rags, 5c per lb. Please remove all buttons and hooks. Bring to Upland News. 22t1x

WANTED—House cleaning, window cleaning, new or old; 50c per hour. Have car; will go anywhere. Mrs. Florence Allen. Phone Upland 8726-R-5. 22tf

Miscellaneous

ALLEE'S TAXI SERVICE—Any place, any time. Phones: Day, 510; Night, 664. 6tf

FOR FUR WORK — See Mrs Sampson, 268 First Ave. Phone 268-W, Upland. 27tf

Legal Notices

RESOLUTION OF INTENTION NO. 362

Resolution of the Board of Trustees of the City of Upland Declaring Its Intention to Improve Ninth Street Between Grove Street and Craig Street.

RESOLVED by the Board of Trustees of the City of Upland that the public interest and convenience require, and that it is the intention of said Board of Trustees to order the following street work to be done and street improvement to be made in said city,

That Ninth Street in the City of Upland between the center line of Grove Street and the center line of Craig Street be improved in the following manner:

(a) By the construction of cement concrete curbs 5 inches wide at the top, 8 inches wide at the bottom and 14 inches in height, along the curb lines on both sides of the roadway of said Ninth Street between said points, except where curbs have already been constructed to the official line and grade and except where otherwise shown on the plans hereinafter referred to.

(b) By the construction of cement concrete sidewalks 5 feet in width and 4 inches in thickness along the sidewalks on both sides of said Ninth Street between said points, except where cement concrete sidewalks have already been constructed and except where otherwise shown on the plans hereinafter referred to as "Improvement Act of 1911," approved April 7th, 1911.

Notice is hereby given that Thursday, the 15th day of August, 1929, at the hour of 7:30 o'clock p. m., at the council chamber in the city hall in the City of Upland, County of San Bernardino, State of California, is hereby fixed as the time and place when any and all persons having any objections to the proposed work or improvement, or to the grades along which the same is to be done, as in this resolution set forth, may appear before said Board of Trustees at said time and place and show cause why said proposed work should not be carried out in accordance with said resolution, and along the grades provided therefor, which said time and place is hereby fixed as the time and place for hearing objections to said proposed work.

The said Board of Trustees hereby determines that serial bonds shall be issued to represent the expenses of the proposed work or improvement herein proposed, which said bonds shall bear interest at the rate of seven per cent per annum, payable semi-annually, and notice is hereby given that a bond shall be issued to represent each assessment of $25.00 or more remaining unpaid for twenty days after the date of warrant, and said serial bonds shall extend over a period of nine years from the second day of January next succeeding the 15th day of the next November following their date, and an even annual proportion of the principal thereof shall be payable by coupon on the second day of January of each year after the 15th day of the next November following their date until the whole is paid, and the interest shall be payable semi-annually by coupon on the second day of January and July, respectively, of each year after their date, at the rate of seven per cent per annum on all unpaid sums, until the whole of said principal and interest is paid, which bonds shall be issued in the manner and form provided by an Act of the Legislature of the State of California, designated and referred to as "Improvement Act of 1911."

It is hereby declared that this proceeding is being taken and had and that the aforesaid improvements are to be made under and pursuant to act of the Legislature of the State of California, designated and referred to as "Improvement Act of 1911," approved April 7th, 1911.

Notice is hereby given that Thursday, the 15th day of August, 1929, at the hour of 7:30 o'clock p. m., at the council chamber in the city hall in the City of Upland, County of San Bernardino, State of California, is hereby fixed as the time and place when any and all persons having any objections to the proposed work or improvement, or to the grades along which the same is to be done, as in this resolution set forth, may appear before said Board of Trustees at said time and place and show cause why said proposed work should not be carried out in accordance with said resolution, and along the grades provided therefor, which said time and place is hereby fixed as the time and place for hearing objections to said proposed work.

The city clerk shall certify to the passage of this resolution, and cause the same to be published in two consecutive issues of the Upland News, a semi-weekly newspaper hereby designated for that purpose, and which said newspaper is hereby designated as the newspaper in which such further notices and resolutions relating to said work required by law to be published, shall be published.

The superintendent of streets shall, immediately after the passage of this resolution, cause to be conspicuously posted along the line of said contemplated work or improvement, in the manner provided by law, notice of the passage of this resolution.

I HEREBY CERTIFY that the foregoing resolution was adopted at a regular meeting of the Board of Trustees of the City of Upland held on the 18th day of July, 1929, by the following vote, to-wit:

Ayes: Johnson, Francisco, McQuillen, Moser, Buffington.
Noes: None.
Absent: None.

E. C. MEHL,
City Clerk, City of Upland

I hereby approve the foregoing resolution this 18th day of July, 1929.

A. H. JOHNSON,
President of the Board of Trustees, City of Upland 22t2

NOTICE TO BIDDERS

Notice is hereby given that the Board of Trustees of Upland Elementary School district, Upland, California, desire to purchase a building suitable for use, or that may be remodelled for use as a kindergarten room and class room, and accordingly will receive bids or proposals therefor.

The Board of Trustees reserve the right to require that it be free to move the building from the site at which the building now stands, within ten days from the opening of the bids, but the Board of Trustees be allowed the privilege of leaving the building on the premises on which it is now located for a period not to exceed thirty days.

All bidders shall be required to furnish satisfactory evidence that there is no lien or mortgage, or other reason why the building to be sold cannot be removed from the premises.

All bids shall be sealed and filed with the Clerk of the Board of Trustees of Upland Elementary School District, on or before 7:30 a. m., Friday, August 9, 1929, at which time said bids shall be opened in public, in the library of the Junior High School building on the south side of East 11th Street, between Third and Fifth Avenues, Upland, California.

The Board of Trustees reserve the right to refuse any and all bids.

By order of the Board of Trustees of Upland Elementary School District, Upland, California, dated July 12, 1929.

D. J. CAMERON, Trustee,
F. E. DRAPER, Clerk.
21-3-TO

Sleeveless Silk Dresses $12.95

Georgettes, Crepes, Flannels, etc. See them in our window.

Sievers for Women's Apparel

135 East Second Street
Pomona

The Chief is still CHIEF,

THE fastest and only extra fare train from Southern California..

58 hours Los Angeles to Chicago
47 hours to Kansas City

Fred Harvey Dining and Club Cars

Santa Fe Ticket Office and Travel Bureau

T. M. NICHOLS, Agent
Phone 102

Young Mother Hubbard went
to the cupboard
To get her young doggie a
meal
And when she got there—she
found food to spare
And well fed the doggie did
feel.

If polite service and saving prices mean anything to you you'll adopt our foods as a steady diet: Standard foods and dependable deliveries.

Your kitchen is this market's demonstration station!

Your cakes will be light and fluffy
FLUFFO
SIMPLY WONDERFUL

KLINDT'S GROCERY
The Home of Good Things to Eat
Free Delivery Twice Daily
186 Second Ave.—Phone 237

Attention Growers

Why worry about pest control when Peerless will take care of you

Peerless Control Is the Right Control

Ask the Grower Who Has Used PEERLESS SPRAY EMULSION—Repeat Orders Proves Its Worth

We Will Gladly Check Groves at Your Convenience

ORIS F. HEINAUER
District Agent—Phone Upland 373-J
Warehouse 2159 No. Palm, Upland

$25,000.00
Stock Reducing Clearance Sale

This Clearance Reducing Sale is to Clean Up All Over Stock and Broken Lots at a Big Saving, Take Advantage and Stock Up for Fall While You Can Buy Clean Staple Merchandise Always To Be Found at This Store.

Sale Starts Thursday, August 1
9 A. M.

P. E. Ostran & Co.
Ontario, Cal.
Dept. Store Euclid at B St.

FORESIGHT

THE HISTORY OF CALIFORNIA is a story of achievement. It is written in the biography of men and women who had the ability to foresee and the energy to make their plans come true. The pioneers who looked far over the untilled country glimpsed what the future would bring. With their foresight as inspiration and guide, they began.

Another generation has taken up their work. In the fertile fields, towering cities, busy factories—all that is California—is a record of accomplishment—of foresight justified.

The Bank of America is proud to have aided in this achievement, and it is confident that the future will be far greater than the present. It is planning and building for this future.

More than half a million depositors testify to the value of its state-wide service and broad experience. To present customers and to those who will become new depositors day by day, the Bank extends whole-hearted and able co-operation.

FOREIGN BANKING
The Foreign Department of the Bank of America affords complete and helpful facilities to those who contemplate foreign trade or travel. Consultation in person or by mail is always invited.

BANK OF AMERICA
OF CALIFORNIA
Resources more than 400 millions
UPLAND BRANCH—198 SECOND AVENUE

Advisory Board
W. K. Beattie
A. H. Johnson
E. T. Jordan
Norman S. Lawson

Advisory Board
W. T. Leeke
Earl W. Paul,
Resident Vice-President
R. C. Norton, Manager

SAVINGS COMMERCIAL TRUST